

**citeve**

**TEXTILE**

**TECHNOLOGY**



# 28 YEARS AGO

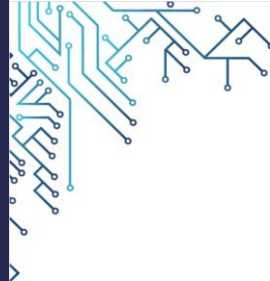

FROM  
PUBLIC  
TO  
PRIVATE  
(WITH STRONG PUBLIC  
COMMITMENT)



Co-financiado por:



# TECHNOLOGICAL CENTRE.....

- RTO
- SECTORAL APPROACH
- AS ECLECTIC AS POSSIBLE



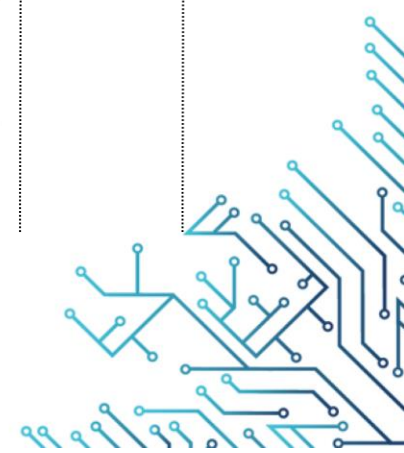
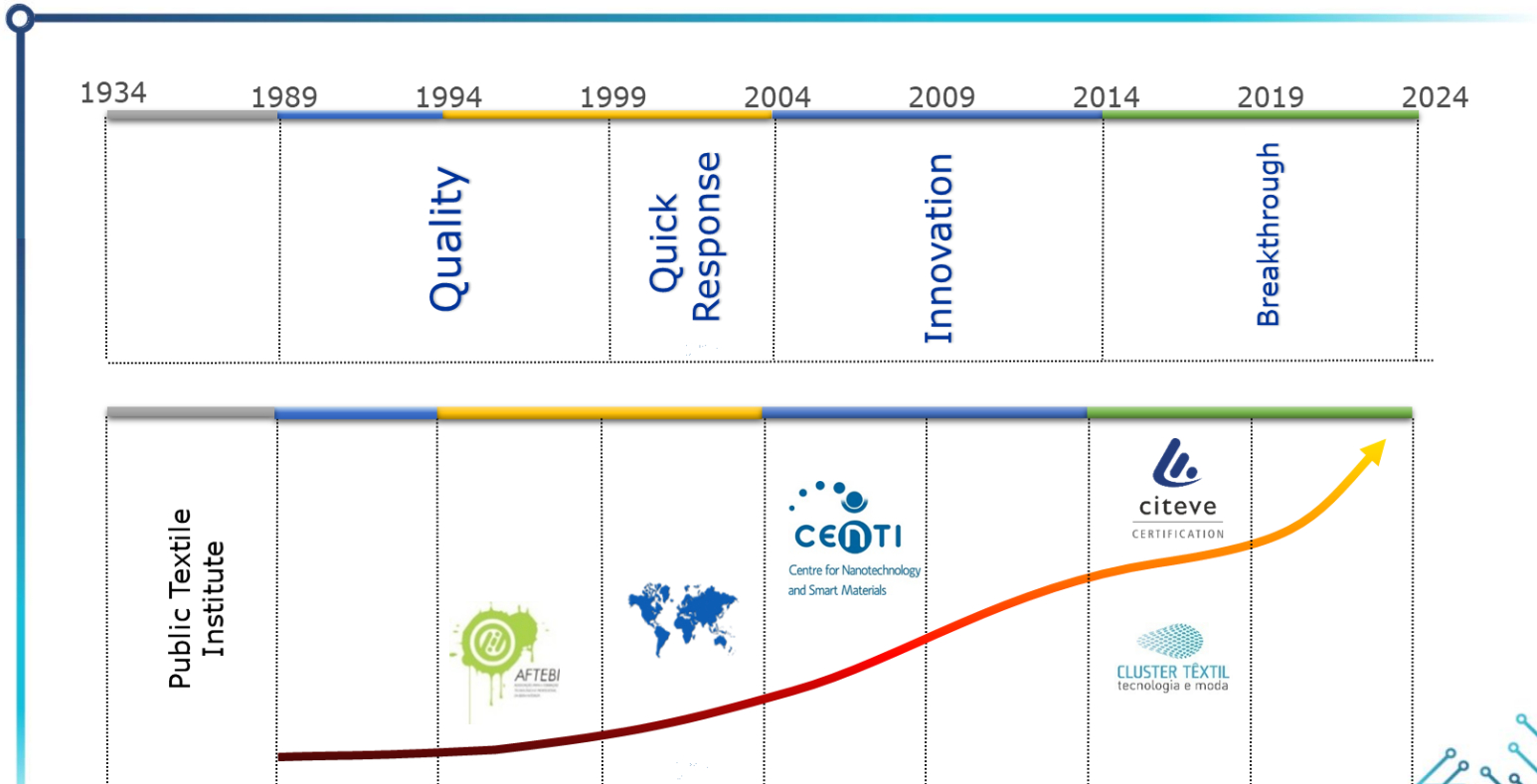
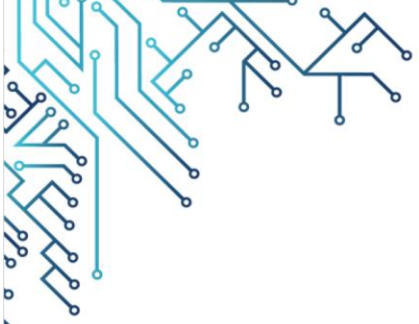

# CITEVE & SPINOFFS

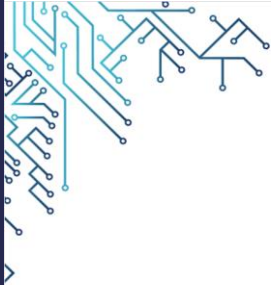

Centre for Nanotechnology and Smart Materials



# MAIN AREAS OF ACTIVITY

- TESTING
- PRODUCT & PROCESS CERTIFICATION
- TECHNOLOGY & ENGINEERING
- SUSTAINABLE PRODUCTION
- DESIGN & FASHION INTELLIGENCE
- TRAINING & COACHING
- INNOVATION & ENTREPRENEURSHIP
- STANDARDISATION
- INDUSTRY 4.0 & SHOP OF THE FUTURE
- NEW MARKETS APPROACH
- CLUSTERISATION AND INTERCLUSTER CROSS-FERTILISATION
- INTERNATIONAL CONSULTANCY

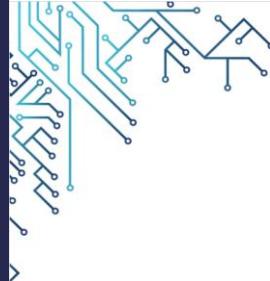

Co-financiado por:



# 2016 FIGURES



1100

ACTIVE CLIENTS\*



60,000

LABORATORY TESTS\*



500+

Standards Ready



120

FULL TIME  
STAFF



30

R&D + INNOVATION  
PROJECTS



800

CERTIFIED PRODUCTS\*

# 2016 FIGURES



100

ACTIVE CLIENTS



50+

R&D+I  
PROJECTS



50

FULL TIME  
Researchers



10-15

MASTER / PhD  
STUDENTS



23

PATENTS  
67 in total



# SERVICE SPECIALISATION EVOLUTION

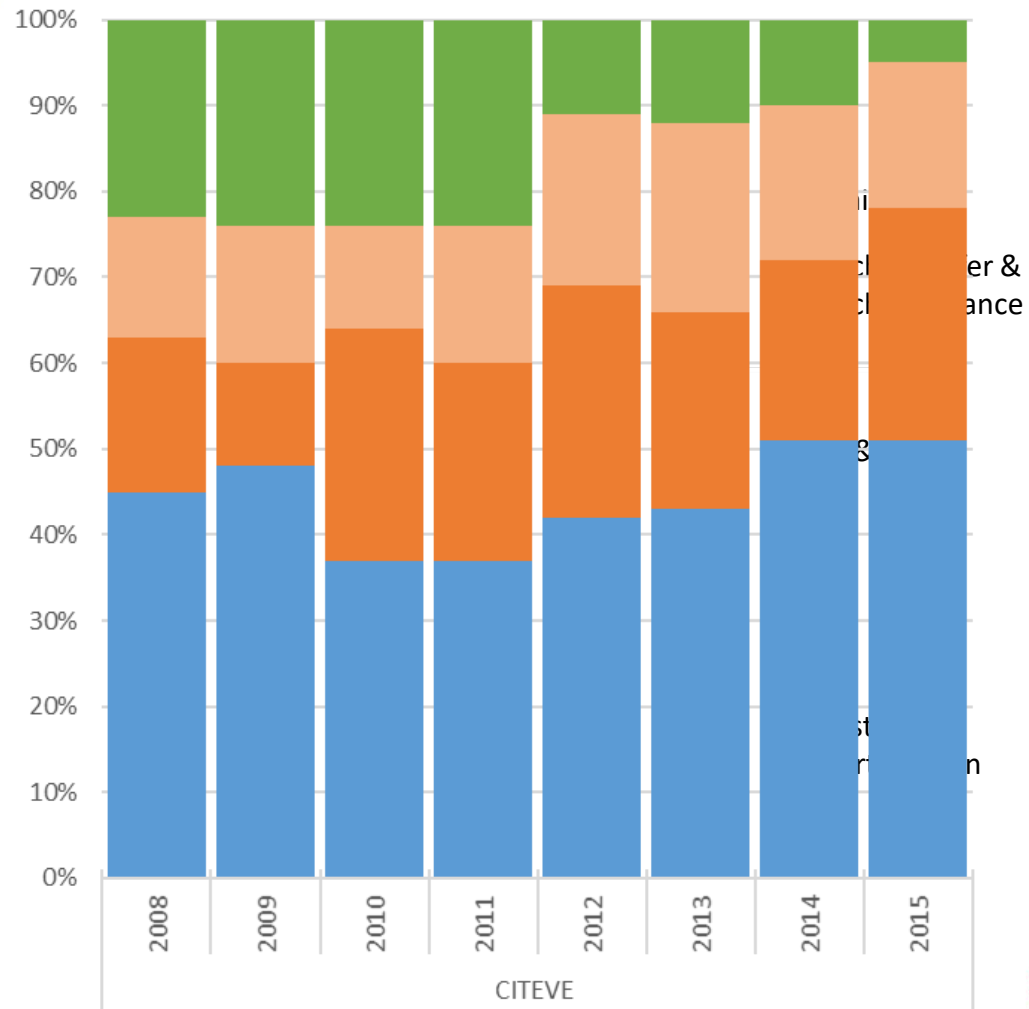

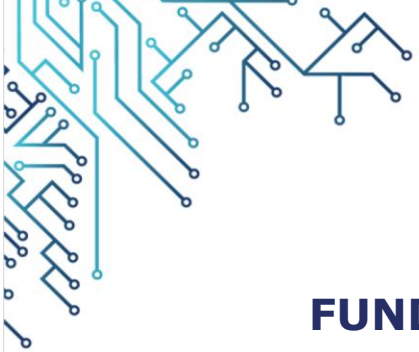

## FUND SOURCING

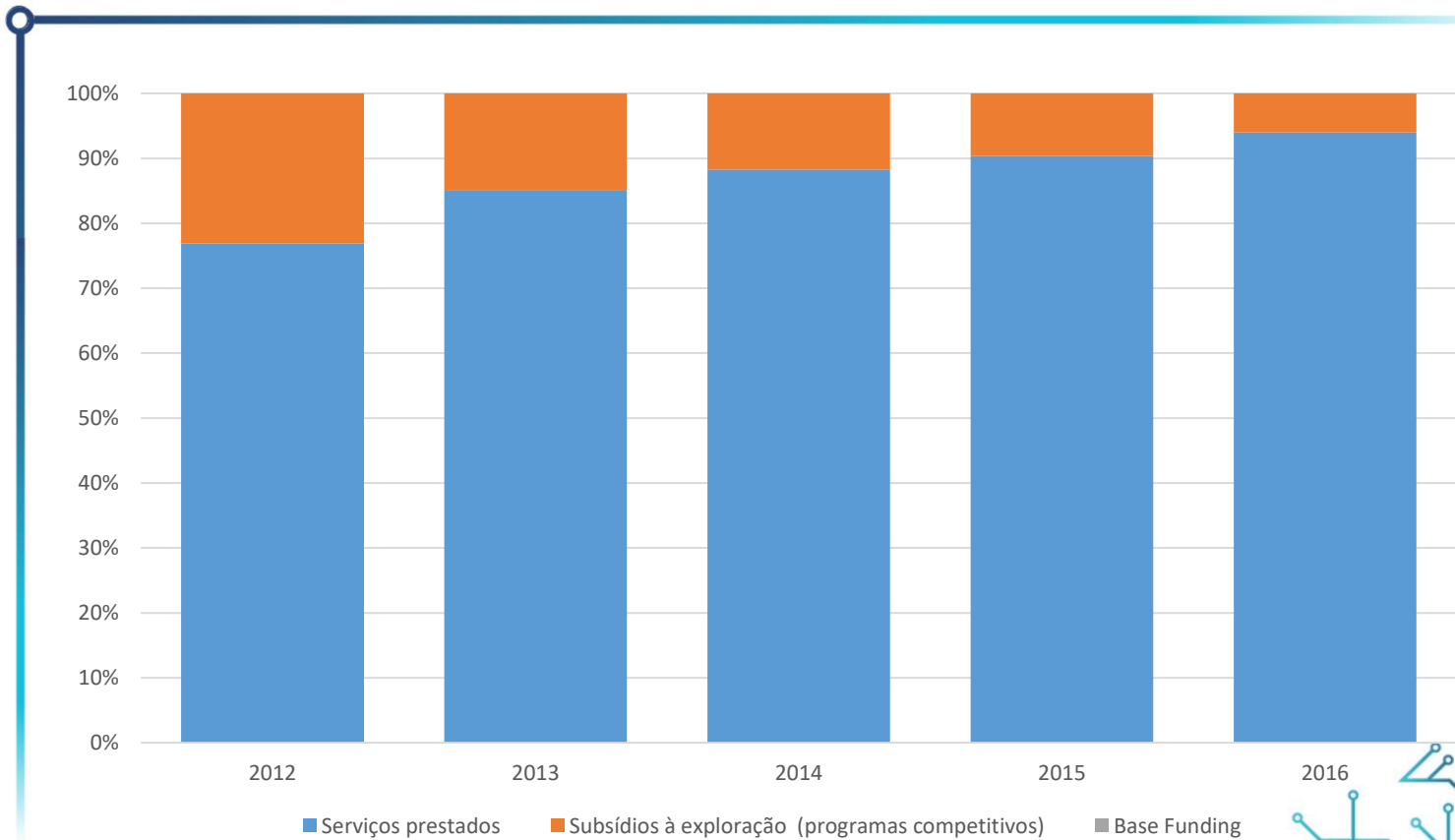

Cofinanciado por:

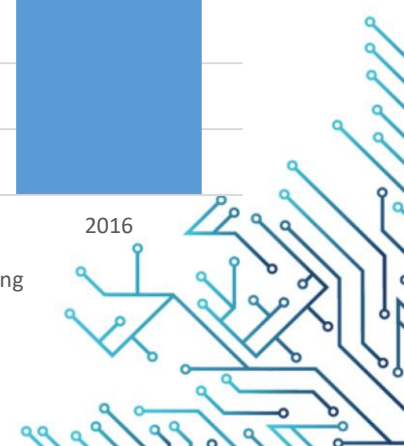

# TAKE A LOOK TO YOUR SURROUNDINGS

- TEXTILES ARE EVERYWHERE
- EVERYTHING GOES TO BE TEXTILE

